E.S.E. Hospital Universitario ERASMO MEOZ®
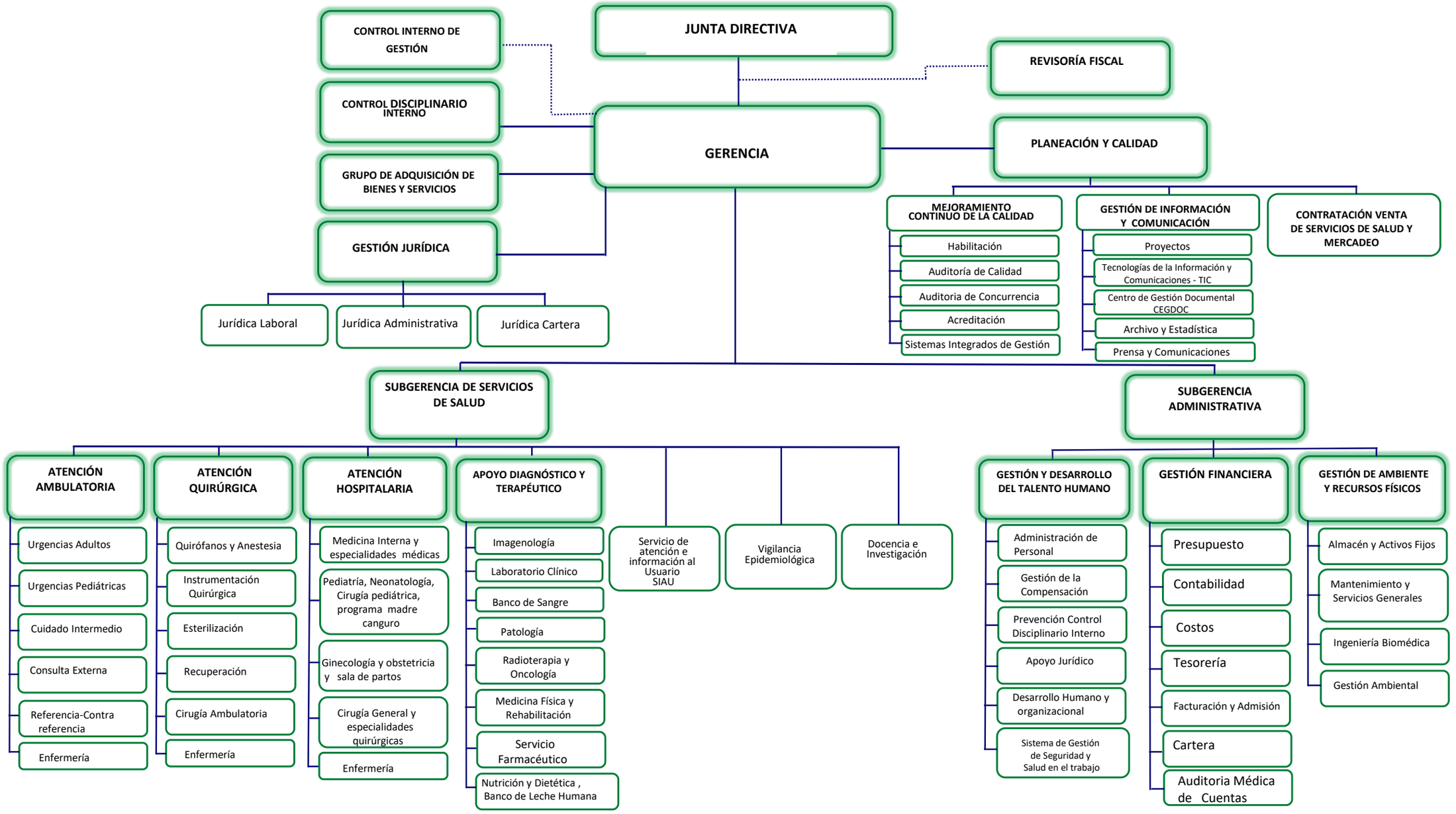
Gobernación de Norte de Santander